

United States Department of the Interior  
National Park ServiceNational Register of Historic Places  
Inventory—Nomination Form

For NPS use only

received NOV 28 1984

date entered

See instructions in *How to Complete National Register Forms*  
Type all entries—complete applicable sections

## 1. Name

historic J.H. Moores Memorial Natatorium

and or common Moores Park Pool

## 2. Location

street &amp; number 2700 Moores River Drive

☒ not for publication

city, town Lansing

N/A vicinity of

state Michigan

code 26

county Ingham

code 065

## 3. Classification

Category	Ownership	Status	Present Use
<input type="checkbox"/> district	<input checked="" type="checkbox"/> public	<input checked="" type="checkbox"/> occupied	<input type="checkbox"/> agriculture
<input type="checkbox"/> building(s)	<input type="checkbox"/> private	<input type="checkbox"/> unoccupied	<input type="checkbox"/> commercial
<input checked="" type="checkbox"/> structure	<input type="checkbox"/> both	<input type="checkbox"/> work in progress	<input type="checkbox"/> educational
<input type="checkbox"/> site	<b>Public Acquisition</b>	<b>Accessible</b>	<input type="checkbox"/> entertainment
<input type="checkbox"/> object	<input type="checkbox"/> in process	<input type="checkbox"/> yes: restricted	<input type="checkbox"/> government
	<input type="checkbox"/> being considered	<input checked="" type="checkbox"/> yes: unrestricted	<input type="checkbox"/> industrial
	N/A	<input type="checkbox"/> no	<input type="checkbox"/> military
			<input type="checkbox"/> museum
			<input checked="" type="checkbox"/> park
			<input type="checkbox"/> private residence
			<input type="checkbox"/> religious
			<input type="checkbox"/> scientific
			<input type="checkbox"/> transportation
			<input type="checkbox"/> other:

## 4. Owner of Property

name City of Lansing, Parks and Recreation Department

street &amp; number City Hall

city, town Lansing

N/A vicinity of

state Michigan

## 5. Location of Legal Description

courthouse, registry of deeds, etc. Ingham County Register of Deeds

street &amp; number Ingham County Courthouse

city, town Mason

state Michigan

## 6. Representation in Existing Surveys

title Michigan State Survey Data

has this property been determined eligible? ☒ yes ☐ no

date 1983

☐ federal ☒ state ☐ county ☐ local

depository for survey records Michigan History Division

city, town Lansing

state Michigan



## 7. Description

### Condition

☒ excellent  
☐ good  
☐ fair

☐ deteriorated  
☐ ruins  
☐ unexposed

### Check one

☐ unaltered  
☒ altered

### Check one

☒ original site  
☐ moved date \_\_\_\_\_

### Describe the present and original (if known) physical appearance

The J.H. Moores Memorial Natatorium (commonly known as the Moores Park Pool) is located at the eastern edge of Moores Park in Lansing near the south bank of the Grand River. The pool is an ellipsoidal-plan, above-ground structure with pumphouse, showers, lockerrooms, etc., located along the periphery of the pool wall. The pool is constructed of reinforced concrete and has a rubble-stone facade.

The pool is built into a hillside which slopes down toward the west. The axis of the pool runs east and west. The entrance facade--at the narrow end of the structure--faces west. The structure contains two levels: an upper level formed by the deck which surrounds the pool itself and a lower level comprising the interior space beneath the pool deck. The outer wall of the structure is faced with unsplit stone. The entrances to the structure's interior are on the west and consist of two pairs of blue-painted metal doors.

A plaque to the left of the doors lists the Lansing Public Park Commissioners and reads "DESIGN SUPERVISED BY W. BINTZ, CITY ENGINEER, SWIMMING POOL DESIGNS, 1922." A plaque to the right of the doors reads "J.H. MOORES MEMORIAL NATATORIUM. A.D. 1922."

The original windows on the exterior walls were long ago filled with concrete blocks and then were faced with stucco in 1980 when the entire structure was renovated. Projecting from the walls of the structure on each side of the entranceway is a large concrete decorative console parapet. Lamp standards on square pedestals form the entrances.

A balustrade of reinforced concrete construction surrounds the upper deck. Fourteen concrete lamp standards with frosted glass globes (plexiglass is now used) rise above the balustrade at regular intervals. The deck, which is approximately fifteen feet wide, runs around the periphery of the pool and is constructed of reinforced concrete. Two stairways leading from the pool deck to the interior are located at the east end. The pool's greatest depth is twelve feet at the west end; its shallowest depth, at the east end, is thirty-two inches.

The pool is built on sloping ground. Bleachers were built on the hillside above the pool's east end, and a stone walkway/staircase runs from the pool entrance around the pool structure's north side, through the center of the bleachers, and up to the street at the top of the bank. The ground at the west end of the pool is terraced and has a stone retaining wall. A modern handicapped access ramp was installed on the southwest side of the structure in 1980.



**United States Department of the Interior  
National Park Service**

**National Register of Historic Places  
Inventory—Nomination Form**

For NPS use only

received

4/28/84

date entered

Continuation sheet

Item number 7

Page 1

The interior of the pool structure is symmetrical, with men's facilities on the south and women's on the north. On each side of a central office, located at the west entrance, are a storage room, staff room, locker room, dry toilet, showers, wet toilet, and a stairway leading to the deck. The pumping and filtering mechanisms occupy the east end of the interior. Interior surfaces are of concrete block and cement.

The structure was sensitively upgraded in 1980 by the City of Lansing and continues to serve in its original capacity. The work done at that time included replacement of the plumbing and mechanical systems and fixtures, repair of the concrete work, including repair of sections of the concrete railings, construction of a barrier-free accessway to the pool deck, fabrication of a new iron railing (to duplicate a battered old one) which separates the deck from the bleacher area, and covering of the cement-block window infill with a thin stucco veneer.



## 8. Significance

Period	Areas of Significance—Check and justify below			
<input type="checkbox"/> prehistoric	<input type="checkbox"/> archeology-prehistoric	<input type="checkbox"/> community planning	<input type="checkbox"/> landscape architecture	<input type="checkbox"/> religion
<input type="checkbox"/> 1400-1499	<input type="checkbox"/> archeology-historic	<input type="checkbox"/> conservation	<input type="checkbox"/> law	<input type="checkbox"/> science
<input type="checkbox"/> 1500-1599	<input type="checkbox"/> agriculture	<input type="checkbox"/> economics	<input type="checkbox"/> literature	<input type="checkbox"/> sculpture
<input type="checkbox"/> 1600-1699	<input type="checkbox"/> architecture	<input type="checkbox"/> education	<input type="checkbox"/> military	<input type="checkbox"/> social/
<input type="checkbox"/> 1700-1799	<input type="checkbox"/> art	<input checked="" type="checkbox"/> engineering	<input type="checkbox"/> music	<input type="checkbox"/> humanitarian
<input type="checkbox"/> 1800-1899	<input type="checkbox"/> commerce	<input type="checkbox"/> exploration settlement	<input type="checkbox"/> philosophy	<input type="checkbox"/> theater
<input checked="" type="checkbox"/> 1900-	<input type="checkbox"/> communications	<input type="checkbox"/> industry	<input type="checkbox"/> politics government	<input type="checkbox"/> transportation
		<input type="checkbox"/> invention		<input type="checkbox"/> other (specify)

Specific dates 1923

Builder Architect Wesley Bintz, Architect/Engineer

### Statement of Significance (in one paragraph)

The J.H. Moores Memorial Natatorium is significant as the prototype of the "Bintz Pool" designed and patented by Wesley Bintz. The pool is also significant for its association with J. Henry Moores, a wealthy Michigan lumberman and philanthropist who played a vital role in the development of Lansing's public park system.

J. Henry Moores came to Lansing in 1865 as a young man. Through real estate, lumbering activities in the northern part of Michigan's lower peninsula, and his interests in the Lansing Wheelbarrow Company, which became one of the city's largest firms in the late nineteenth century, Moores became one of Lansing's wealthiest businessmen.

Moores donated a great deal of his personal resources to the creation of a public park system in Lansing. He conveyed the land which became Moores Park to the city of Lansing in 1908. Moores specified in the deed that the property be used solely for park purposes, that it always be named "Moores Park," and that no intoxicating beverages be used or sold on the property. He personally supervised the park's development and in 1911 conveyed more land to the city of Lansing, increasing the size of Moores Park to twenty-two acres. It is the second oldest public park in Lansing.

The J.H. Moores Memorial Natatorium was constructed at the east end of the park with funds provided for that purpose by Moores' estate. The pool was built by the City of Lansing Engineering Department when Wesley Bintz was City Engineer. After receiving degrees in engineering from the University of Michigan in 1916 and 1918, Bintz worked for the city engineer's office in Flint, where he designed and built two public swimming pools. One, the Kearsley Park Pool, survives, but was long ago closed and filled in. Shortly thereafter he came to Lansing to work for the city engineer's office and after about eighteen months he became the city engineer. Bintz served for one year in that capacity; during that time he designed the J.H. Moores Natatorium (Moores Park Pool). He resigned from his position as city engineer in 1923 in order to devote his career exclusively to swimming pool designs.



**United States Department of the Interior  
National Park Service**

**National Register of Historic Places  
Inventory—Nomination Form**

For NPS use only

received 11/25/84

date entered

Continuation sheet

Item number 8

Page 1

The Moores Park Pool is the prototype of what became known as the "Bintz Pool," an ovoid, entirely above ground structure containing locker and shower rooms and pumping and filtering equipment below the deck which surrounds the pool itself. The Bintz pool was especially suited to the needs of urbanized areas and could be designed to accomodate large numbers of users. Thus the type found wide acceptance across the United States and hundreds were built in the 1920's, 1930's, and 1940's in places as far distant as Rutland, Vermont, Johnson City, New York, Rockford, Illinois, and Montevideo, Minnesota.

The Moores Park Pool has been used each season, with the exception of 1980 when the structure was renovated, since 1923. On the twenty-fifth anniversary of its dedication (September 1, 1948), the Parks and Recreation Department estimated that the pool had an average of 21,000 users each year.



## 9. Major Bibliographical References

City of Lansing Park History (unpublished), n.d., Compiled by Lansing Parks and Recreation Department.

"Council Taps Southside Fund to Fix Moores Pool," State Journal (Lansing), (May 21, 1980)

"Federal Grant for Moores Pool Ok'd," State Journal (Lansing), (February 26, 1980).

## 10. Geographical Data

Acreage of nominated property About 2 acres

Quadrangle name Lansing South

Quadrangle scale 1:24000

UTM References

A 

1	6	7	0	0	1	0	0	4	7	3	2	0	6	0
---	---	---	---	---	---	---	---	---	---	---	---	---	---	---

  
Zone Easting Northing

B 

--	--	--	--	--	--	--	--	--	--	--	--	--	--	--

  
Zone Easting Northing

C 

--	--	--	--	--	--	--	--	--	--	--	--	--	--	--

D 

--	--	--	--	--	--	--	--	--	--	--	--	--	--	--

E 

--	--	--	--	--	--	--	--	--	--	--	--	--	--	--

F 

--	--	--	--	--	--	--	--	--	--	--	--	--	--	--

G 

--	--	--	--	--	--	--	--	--	--	--	--	--	--	--

H 

--	--	--	--	--	--	--	--	--	--	--	--	--	--	--

**Verbal boundary description and justification** That part of Moores Park east of a N'y continuation of the W line of the Moores Park School property. Includes the pool; terrace to W; and walk, seating to N and E; and small wooded area to N.

**List all states and counties for properties overlapping state or county boundaries**

state	code	county	code
N/A			

state	code	county	code

## 11. Form Prepared By

name/title J.M. Davis

organization Resource Analysts Inc.

date April, 1984

street & number 233 Winslow Road

telephone 812-334-0303

city or town Bloomington

state Indiana

## 12. State Historic Preservation Officer Certification

The evaluated significance of this property within the state is:

☒ national ☐ state ☐ local

As the designated State Historic Preservation Officer for the National Historic Preservation Act of 1966 (Public Law 89-665), I hereby nominate this property for inclusion in the National Register and certify that it has been evaluated according to the criteria and procedures set forth by the National Park Service.

State Historic Preservation Officer signature

*William M. Bigelow*

title Director, Michigan History Division

date 11/6/84

For NPS use only

I hereby certify that this property is included in the National Register

date

Keeper of the National Register

Attest:

date

Chief of Registration



**United States Department of the Interior  
National Park Service**

**National Register of Historic Places  
Inventory—Nomination Form**

For NPS use only

received 11/28/84

date entered

Continuation sheet

Item number 9

Page 1

Grainger, E. Helen. Pictorial Lansing: Great City on the Grand. Lansing, Michigan: Wellman Press Inc., 1976

"Park Pool is 25 Years Old Today," State Journal, (Lansing), (September 1, 1948).

"Pen Portrait," State Journal, (Lansing), (July 13, 1958)

Chapman Bros. Portrait and Biographical Album of Ingham and Livingston Counties, Michigan, Chicago: 1891 pp. 801-802 on J.H. Moores



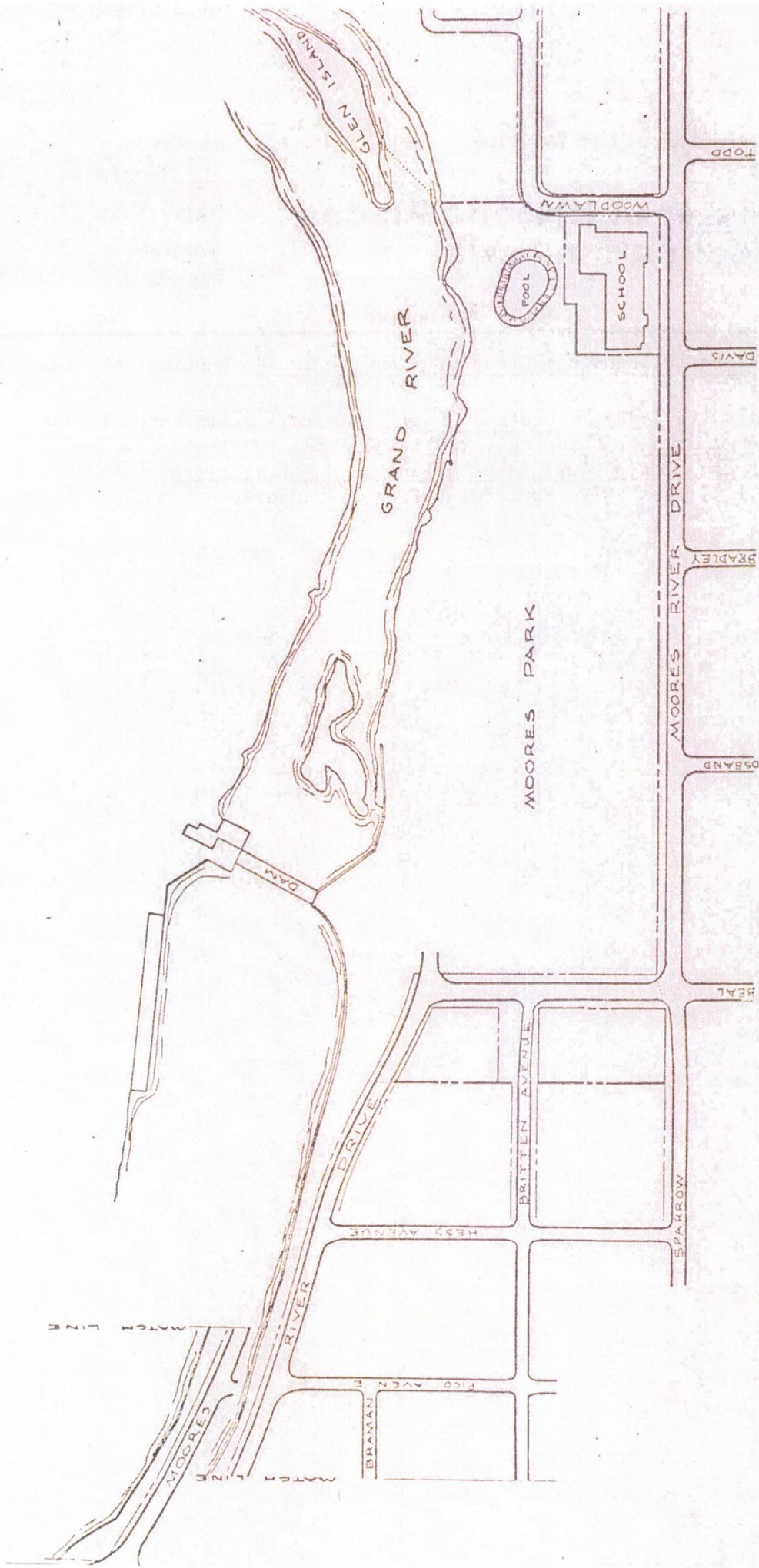

MOORES PARK

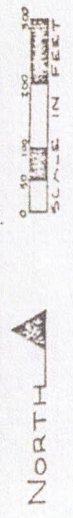



NATIONAL REGISTER OF HISTORIC PLACES  
EVALUATION/RETURN SHEET

Moore, J. H., Memorial Natatorium  
Ingham County  
MICHIGAN

NOV 28 1984

Working No. \_\_\_\_\_

Fed. Reg. Date: \_\_\_\_\_

Date Due: 12/27/84 - 1/12/85

Action: ☐ ACCEPT

☒ RETURN 1273-84

☐ REJECT

Federal Agency: \_\_\_\_\_

- ☐ resubmission  
☐ nomination by person or local government  
☐ owner objection  
☐ appeal

Substantive Review: ☐ sample ☐ request ☐ appeal ☐ NR decision

Reviewer's comments:

Recom./Criteria \_\_\_\_\_

Reviewer \_\_\_\_\_

Discipline \_\_\_\_\_

Date \_\_\_\_\_

\_\_\_\_\_ see continuation sheet

Nomination returned for: ☒ technical corrections cited below  
☐ substantive reasons discussed below

1. Name

2. Location

3. Classification

Category	Ownership	Status	Present Use
	Public Acquisition	Accessible	

4. Owner of Property

5. Location of Legal Description

6. Representation in Existing Surveys

Has this property been determined eligible? ☐ yes ☐ no

7. Description

Condition	Check one	Check one
<input type="checkbox"/> excellent	<input type="checkbox"/> deteriorated	<input type="checkbox"/> unaltered
<input type="checkbox"/> good	<input type="checkbox"/> ruins	<input type="checkbox"/> altered
<input type="checkbox"/> fair	<input type="checkbox"/> unexposed	<input type="checkbox"/> original site
		<input type="checkbox"/> moved date _____

Describe the present and original (if known) physical appearance

- ☐ summary paragraph  
☐ completeness  
☐ clarity  
☐ alterations/integrity  
☐ dates  
☐ boundary selection



## 8. Significance

Period \_\_\_\_\_ Areas of Significance—Check and justify below

Specific dates \_\_\_\_\_

Builder/Architect \_\_\_\_\_

Statement of Significance (*in one paragraph*)

- ☐ summary paragraph
- ☐ completeness
- ☐ clarity
- ☐ applicable criteria
- ☐ justification of areas checked
- ☐ relating significance to the resource
- ☐ context
- ☐ relationship of integrity to significance
- ☐ justification of exception
- ☐ other

## 9. Major Bibliographical References

## 10. Geographical Data

Acreage of nominated property \_\_\_\_\_

Quadrangle name \_\_\_\_\_

UTM References \_\_\_\_\_

Verbal boundary description and justification *Please provide VBD of nominated area or draw boundaries on scaled sketch map.*

## 11. Form Prepared By

## 12. State Historic Preservation Officer Certification

The evaluated significance of this property within the state is:

\_\_\_\_ national \_\_\_\_ state \_\_\_\_ local

State Historic Preservation Officer signature

title \_\_\_\_\_

date \_\_\_\_\_

## 13. Other

- ☐ Maps
- ☐ Photographs
- ☐ Other

Questions concerning this nomination may be directed to \_\_\_\_\_

Signed *Dr. Byers* Date *12-13-84* Phone: *202-343-9553*

*Comments for any item may be continued on an attached sheet*



United States Department of the Interior  
National Park ServiceNational Register of Historic Places  
Inventory—Nomination FormSee instructions in *How to Complete National Register Forms*  
Type all entries—complete applicable sections

For NPS use only

received NOV 28 1984

date entered JAN 14 1985

## 1. Name

historic J.H. Moores Memorial Natatorium

and/or common Moores Park Pool

## 2. Location

street &amp; number 2700 Moores River Drive

☒ not for publication

city, town Lansing

N/A vicinity of

state Michigan

code 26

county Ingham

code 065

## 3. Classification

<b>Category</b>	<b>Ownership</b>	<b>Status</b>	<b>Present Use</b>
<input type="checkbox"/> district	<input checked="" type="checkbox"/> public	<input checked="" type="checkbox"/> occupied	<input type="checkbox"/> agriculture
<input type="checkbox"/> building(s)	<input type="checkbox"/> private	<input type="checkbox"/> unoccupied	<input type="checkbox"/> commercial
<input checked="" type="checkbox"/> structure	<input type="checkbox"/> both	<input type="checkbox"/> work in progress	<input type="checkbox"/> educational
<input type="checkbox"/> site	<b>Public Acquisition</b>	<b>Accessible</b>	<input type="checkbox"/> entertainment
<input type="checkbox"/> object	<input type="checkbox"/> in process	<input type="checkbox"/> yes: restricted	<input type="checkbox"/> government
	<input type="checkbox"/> being considered	<input checked="" type="checkbox"/> yes: unrestricted	<input type="checkbox"/> industrial
	N/A	<input type="checkbox"/> no	<input type="checkbox"/> military
			<input type="checkbox"/> museum
			<input checked="" type="checkbox"/> park
			<input type="checkbox"/> private residence
			<input type="checkbox"/> religious
			<input type="checkbox"/> scientific
			<input type="checkbox"/> transportation
			<input type="checkbox"/> other:

## 4. Owner of Property

name City of Lansing, Parks and Recreation Department

street &amp; number City Hall

city, town Lansing

N/A vicinity of

state Michigan

## 5. Location of Legal Description

courthouse, registry of deeds, etc. Ingham County Register of Deeds

street &amp; number Ingham County Courthouse

city, town Mason

state Michigan

## 6. Representation in Existing Surveys

title Michigan State Survey Data

has this property been determined eligible? ☒ yes ☐ no

date 1983

☐ federal ☒ state ☐ county ☐ local

depository for survey records Michigan History Division

city, town Lansing

state Michigan



## 7. Description

### Condition

☒ excellent  
☐ good  
☐ fair

☐ deteriorated  
☐ ruins  
☐ unexposed

### Check one

☐ unaltered  
☒ altered

### Check one

☒ original site  
☐ moved date \_\_\_\_\_

### Describe the present and original (if known) physical appearance

The J.H. Moores Memorial Natatorium (commonly known as the Moores Park Pool) is located at the eastern edge of Moores Park in Lansing near the south bank of the Grand River. The pool is an ellipsoidal-plan, above-ground structure with pumphouse, showers, lockerrooms, etc., located along the periphery of the pool wall. The pool is constructed of reinforced concrete and has a rubble-stone facade.

The pool is built into a hillside which slopes down toward the west. The axis of the pool runs east and west. The entrance facade--at the narrow end of the structure--faces west. The structure contains two levels: an upper level formed by the deck which surrounds the pool itself and a lower level comprising the interior space beneath the pool deck. The outer wall of the structure is faced with unsplit stone. The entrances to the structure's interior are on the west and consist of two pairs of blue-painted metal doors.

A plaque to the left of the doors lists the Lansing Public Park Commissioners and reads "DESIGN SUPERVISED BY W. BINTZ, CITY ENGINEER, SWIMMING POOL DESIGNS, 1922." A plaque to the right of the doors reads "J.H. MOORES MEMORIAL NATATORIUM. A.D. 1922."

The original windows on the exterior walls were long ago filled with concrete blocks and then were faced with stucco in 1980 when the entire structure was renovated. Projecting from the walls of the structure on each side of the entranceway is a large concrete decorative console parapet. Lamp standards on square pedestals form the entrances.

A balustrade of reinforced concrete construction surrounds the upper deck. Fourteen concrete lamp standards with frosted glass globes (plexiglass is now used) rise above the balustrade at regular intervals. The deck, which is approximately fifteen feet wide, runs around the periphery of the pool and is constructed of reinforced concrete. Two stairways leading from the pool deck to the interior are located at the east end. The pool's greatest depth is twelve feet at the west end; its shallowest depth, at the east end, is thirty-two inches.

The pool is built on sloping ground. Bleachers were built on the hillside above the pool's east end, and a stone walkway/staircase runs from the pool entrance around the pool structure's north side, through the center of the bleachers, and up to the street at the top of the bank. The ground at the west end of the pool is terraced and has a stone retaining wall. A modern handicapped access ramp was installed on the southwest side of the structure in 1980.



**United States Department of the Interior  
National Park Service**

**National Register of Historic Places  
Inventory—Nomination Form**

For NPS use only

received

11/28/84

date entered

Continuation sheet

Item number 7

Page 1

The interior of the pool structure is symmetrical, with men's facilities on the south and women's on the north. On each side of a central office, located at the west entrance, are a storage room, staff room, locker room, dry toilet, showers, wet toilet, and a stairway leading to the deck. The pumping and filtering mechanisms occupy the east end of the interior. Interior surfaces are of concrete block and cement.

The structure was sensitively upgraded in 1980 by the City of Lansing and continues to serve in its original capacity. The work done at that time included replacement of the plumbing and mechanical systems and fixtures, repair of the concrete work, including repair of sections of the concrete railings, construction of a barrier-free accessway to the pool deck, fabrication of a new iron railing (to duplicate a battered old one) which separates the deck from the bleacher area, and covering of the cement-block window infill with a thin stucco veneer.



## 8. Significance

Period	Areas of Significance—Check and justify below			
<input type="checkbox"/> prehistoric	<input type="checkbox"/> archeology-prehistoric	<input type="checkbox"/> community planning	<input type="checkbox"/> landscape architecture	<input type="checkbox"/> religion
<input type="checkbox"/> 1400-1499	<input type="checkbox"/> archeology-historic	<input type="checkbox"/> conservation	<input type="checkbox"/> law	<input type="checkbox"/> science
<input type="checkbox"/> 1500-1599	<input type="checkbox"/> agriculture	<input type="checkbox"/> economics	<input type="checkbox"/> literature	<input type="checkbox"/> sculpture
<input type="checkbox"/> 1600-1699	<input type="checkbox"/> architecture	<input type="checkbox"/> education	<input type="checkbox"/> military	<input type="checkbox"/> social/
<input type="checkbox"/> 1700-1799	<input type="checkbox"/> art	<input checked="" type="checkbox"/> engineering	<input type="checkbox"/> music	<input type="checkbox"/> humanitarian
<input type="checkbox"/> 1800-1899	<input type="checkbox"/> commerce	<input type="checkbox"/> exploration/settlement	<input type="checkbox"/> philosophy	<input type="checkbox"/> theater
<input checked="" type="checkbox"/> 1900-	<input type="checkbox"/> communications	<input type="checkbox"/> industry	<input type="checkbox"/> politics/government	<input type="checkbox"/> transportation
		<input type="checkbox"/> invention		<input type="checkbox"/> other (specify)

Specific dates 1923

Builder/Architect Wesley Bintz, Architect/Engineer

### Statement of Significance (in one paragraph)

The J.H. Moores Memorial Natatorium is significant as the prototype of the "Bintz Pool" designed and patented by Wesley Bintz. The pool is also significant for its association with J. Henry Moores, a wealthy Michigan lumberman and philanthropist who played a vital role in the development of Lansing's public park system.

J. Henry Moores came to Lansing in 1865 as a young man. Through real estate, lumbering activities in the northern part of Michigan's lower peninsula, and his interests in the Lansing Wheelbarrow Company, which became one of the city's largest firms in the late nineteenth century, Moores became one of Lansing's wealthiest businessmen.

Moores donated a great deal of his personal resources to the creation of a public park system in Lansing. He conveyed the land which became Moores Park to the city of Lansing in 1908. Moores specified in the deed that the property be used solely for park purposes, that it always be named "Moores Park," and that no intoxicating beverages be used or sold on the property. He personally supervised the park's development and in 1911 conveyed more land to the city of Lansing, increasing the size of Moores Park to twenty-two acres. It is the second oldest public park in Lansing.

The J.H. Moores Memorial Natatorium was constructed at the east end of the park with funds provided for that purpose by Moores' estate. The pool was built by the City of Lansing Engineering Department when Wesley Bintz was City Engineer. After receiving degrees in engineering from the University of Michigan in 1916 and 1918, Bintz worked for the city engineer's office in Flint, where he designed and built two public swimming pools. One, the Kearsley Park Pool, survives, but was long ago closed and filled in. Shortly thereafter he came to Lansing to work for the city engineer's office and after about eighteen months he became the city engineer. Bintz served for one year in that capacity; during that time he designed the J.H. Moores Natatorium (Moores Park Pool). He resigned from his position as city engineer in 1923 in order to devote his career exclusively to swimming pool designs.



## 9. Major Bibliographical References

City of Lansing Park History (unpublished), n.d., Compiled by Lansing Parks and Recreation Department.

"Council Taps Southside Fund to Fix Moores Pool," State Journal (Lansing), (May 21, 1980)

"Federal Grant for Moores Pool Ok'd," State Journal (Lansing), (February 26, 1980).

## 10. Geographical Data

Acreage of nominated property About 1 3/4 acres

Quadrangle name Lansing South

Quadrangle scale 1:24000

UTM References

A 

1	6	7	0	0	1	0	0	4	7	3	2	0	6	0
Zone		Easting				Northing								

B 

Zone		Easting				Northing								

C 

--	--	--	--	--	--	--	--	--	--	--	--	--	--	--

D 

--	--	--	--	--	--	--	--	--	--	--	--	--	--	--

E 

--	--	--	--	--	--	--	--	--	--	--	--	--	--	--

F 

--	--	--	--	--	--	--	--	--	--	--	--	--	--	--

G 

--	--	--	--	--	--	--	--	--	--	--	--	--	--	--

H 

--	--	--	--	--	--	--	--	--	--	--	--	--	--	--

Verbal boundary description and justification That part of Moores Park east of a N'y continuation of the W line of the Moores Park School property. Includes the pool; terrace to W; and walk, seating to N and E; and small wooded area to N. Tract is about 300' E-W and 250' N-S as shown on map. UTM for pool itself.

List all states and counties for properties overlapping state or county boundaries

state N/A code county code

state code county code

## 11. Form Prepared By

name/title J.M. Davis

organization Resource Analysts Inc.

date April, 1984

street & number 233 Winslow Road

telephone 812-334-0303

city or town Bloomington

state Indiana

## 12. State Historic Preservation Officer Certification

The evaluated significance of this property within the state is:

☒ national ☐ state ☐ local

As the designated State Historic Preservation Officer for the National Historic Preservation Act of 1966 (Public Law 89-665), I hereby nominate this property for inclusion in the National Register and certify that it has been evaluated according to the criteria and procedures set forth by the National Park Service.

State Historic Preservation Officer signature

*William M. Bigelow*

title Director, Michigan History Division

date 11/6/84

For NPS use only

I hereby certify that this property is included in the National Register

*John A. Nelson*  
Keeper of the National Register

Entered in the  
National Register

date 1/14/85

Attest:

date

Chief of Registration



United States Department of the Interior  
National Park Service

**National Register of Historic Places  
Inventory—Nomination Form**

For NPS use only

received 11/25/84

date entered 11/25/84

Continuation sheet

Item number 8

Page 1

The Moores Park Pool is the prototype of what became known as the "Bintz Pool," an ovoid, entirely above ground structure containing locker and shower rooms and pumping and filtering equipment below the deck which surrounds the pool itself. The Bintz pool was especially suited to the needs of urbanized areas and could be designed to accomodate large numbers of users. Thus the type found wide acceptance across the United States and hundreds were built in the 1920's, 1930's, and 1940's in places as far distant as Rutland, Vermont, Johnson City, New York, Rockford, Illinois, and Montevideo, Minnesota.

The Moores Park Pool has been used each season, with the exception of 1980 when the structure was renovated, since 1923. On the twenty-fifth anniversary of its dedication (September 1, 1948), the Parks and Recreation Department estimated that the pool had an average of 21,000 users each year.



**United States Department of the Interior  
National Park Service**

**National Register of Historic Places  
Inventory—Nomination Form**

For NPS use only

received

date entered

Continuation sheet

Item number 9

Page 1

Grainger, E. Helen. Pictorial Lansing: Great City on the Grand. Lansing, Michigan:  
Wellman Press Inc., 1976

"Park Pool is 25 Years Old Today," State Journal, (Lansing), (September 1, 1948).

"Pen Portrait," State Journal, (Lansing), (July 13, 1958)

Chapman Bros. Portrait and Biographical Album of Ingham and Livingston  
Counties, Michigan, Chicago: 1891 pp. 801-802 on J.H. Moores



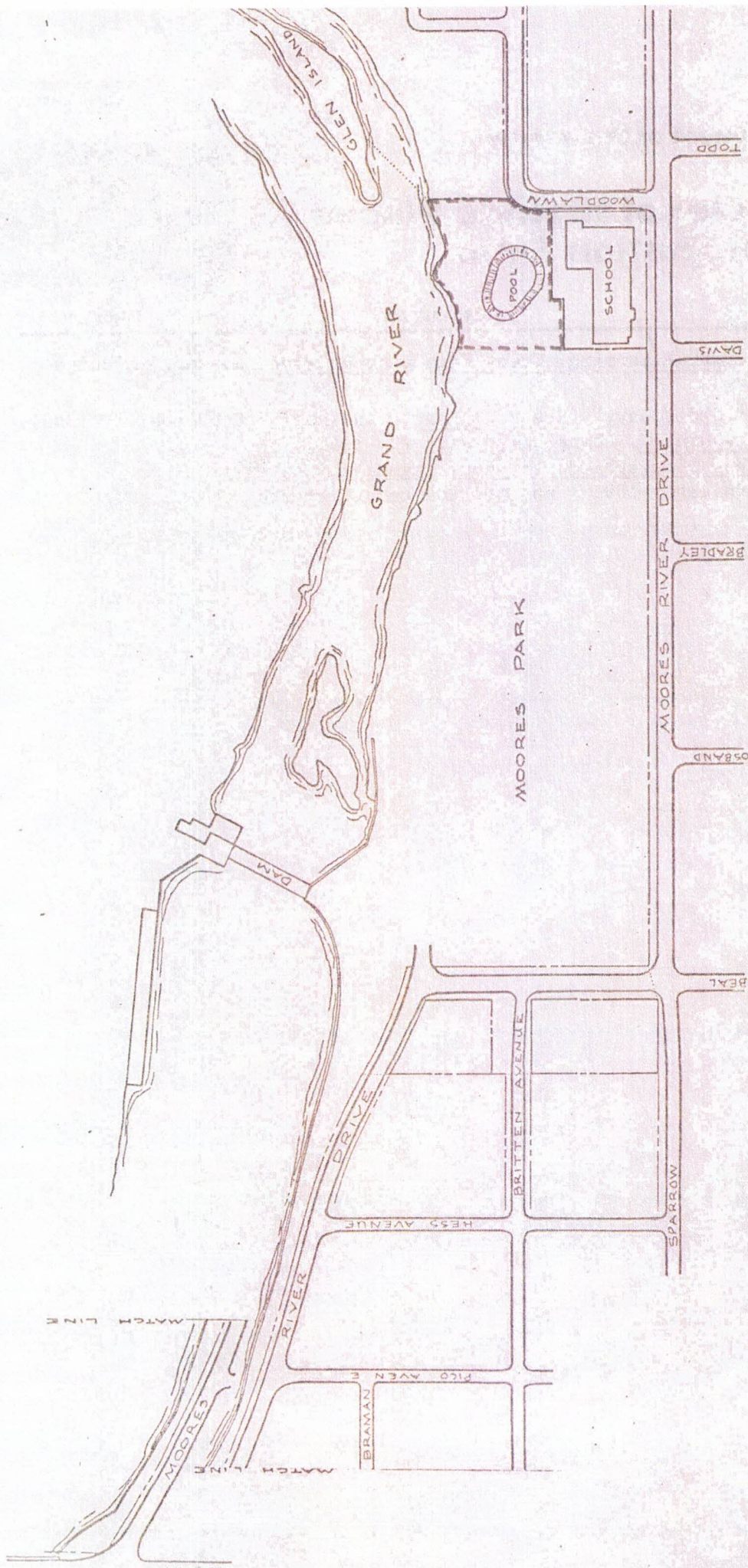

MOORES PARK

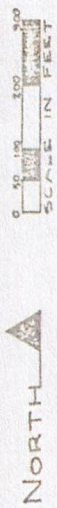







NATIONAL REGISTER OF HISTORIC PLACES  
EVALUATION/RETURN SHEET

Moore, J. H., Memorial Natatorium  
Ingham County  
MICHIGAN

Working No. 11-28-84

Fed. Reg. Date: 2-7-85

Date Due: 2/24/85

Entered in the National Register Action: ☒ ACCEPT 1-14-85  
☐ RETURN  
☐ REJECT

Federal Agency: \_\_\_\_\_

- ☒ resubmission  
☐ nomination by person or local government  
☐ owner objection  
☐ appeal

Substantive Review: ☐ sample ☐ request ☐ appeal ☐ NR decision

Reviewer's comments:

Recom./Criteria \_\_\_\_\_

Reviewer \_\_\_\_\_

Discipline \_\_\_\_\_

Date \_\_\_\_\_

\_\_\_\_\_ see continuation sheet

Nomination returned for: \_\_\_\_\_ technical corrections cited below  
\_\_\_\_\_ substantive reasons discussed below

1. Name

2. Location

3. Classification

Category	Ownership Public Acquisition	Status Accessible	Present Use
----------	---------------------------------	----------------------	-------------

4. Owner of Property

5. Location of Legal Description

6. Representation in Existing Surveys

Has this property been determined eligible? ☐ yes ☐ no

7. Description

Condition

- ☐ excellent  
☐ good  
☐ fair

- ☐ deteriorated  
☐ ruins  
☐ unexposed

Check one

- ☐ unaltered  
☐ altered

Check one

- ☐ original site  
☐ moved date \_\_\_\_\_

Describe the present and original (if known) physical appearance

- ☐ summary paragraph  
☐ completeness  
☐ clarity  
☐ alterations/integrity  
☐ dates  
☐ boundary selection



---

## 8. Significance

Period      Areas of Significance—Check and justify below

Specific dates

Builder/Architect

Statement of Significance (*in one paragraph*)

- ☐ summary paragraph
- ☐ completeness
- ☐ clarity
- ☐ applicable criteria
- ☐ justification of areas checked
- ☐ relating significance to the resource
- ☐ context
- ☐ relationship of integrity to significance
- ☐ justification of exception
- ☐ other

---

## 9. Major Bibliographical References

---

## 10. Geographical Data

Acreage of nominated property \_\_\_\_\_

Quadrangle name \_\_\_\_\_

UTM References \_\_\_\_\_

Verbal boundary description and justification \_\_\_\_\_

---

## 11. Form Prepared By

---

## 12. State Historic Preservation Officer Certification

The evaluated significance of this property within the state is:

\_\_\_\_\_ national      \_\_\_\_\_ state      \_\_\_\_\_ local

State Historic Preservation Officer signature

title

date

---

## 13. Other

- ☐ Maps
- ☐ Photographs
- ☐ Other

Questions concerning this nomination may be directed to \_\_\_\_\_

Signed \_\_\_\_\_ Date \_\_\_\_\_ Phone: \_\_\_\_\_



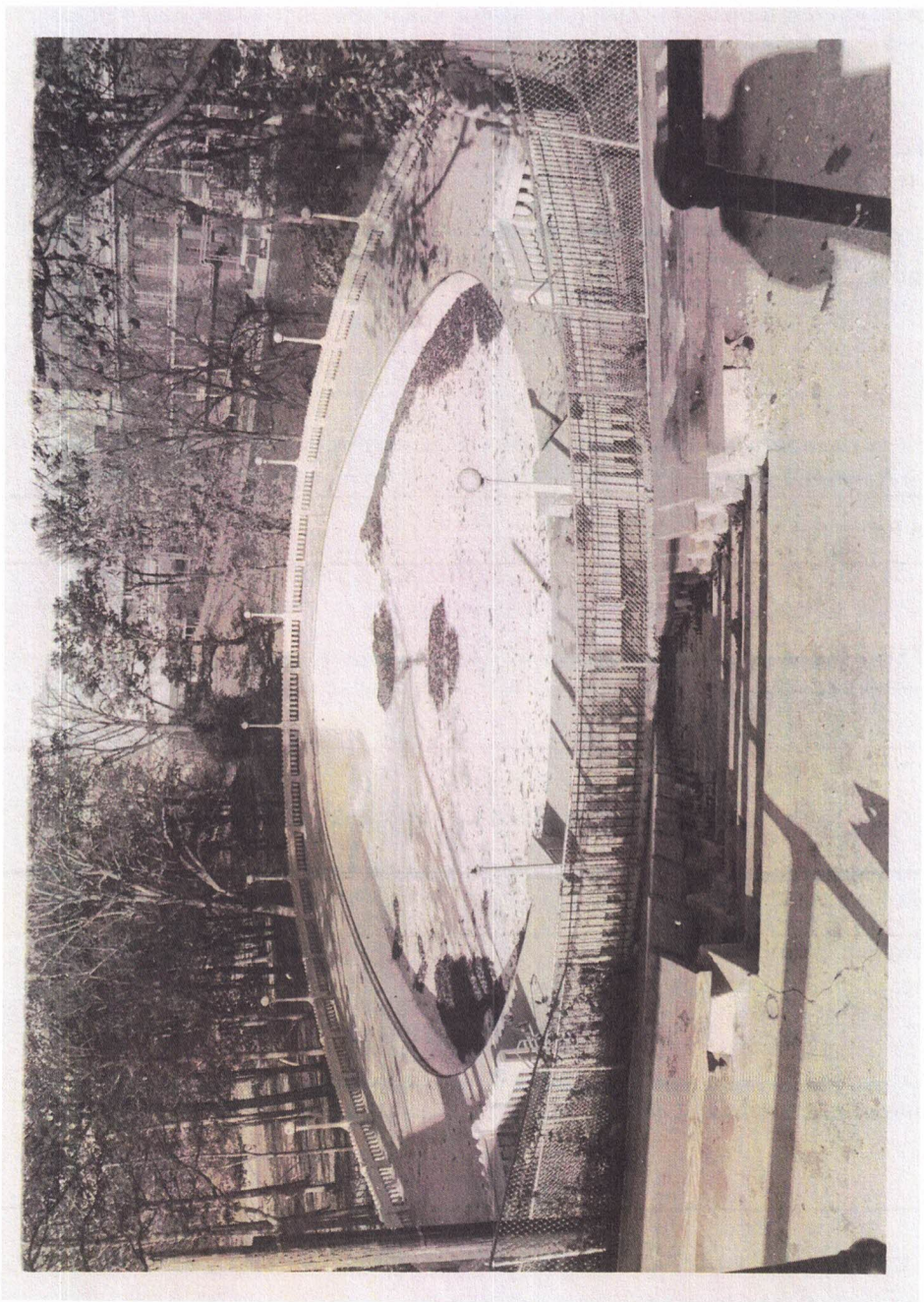



J.H. Moores Memorial Natatorium  
Lansing, Ingham Co., MI

Resource Analysts, Inc., Nov. 1983  
Neg.: Michigan History Division  
208 N. Capitol Ave., Lansing

View from east  
Photo 1 of 5



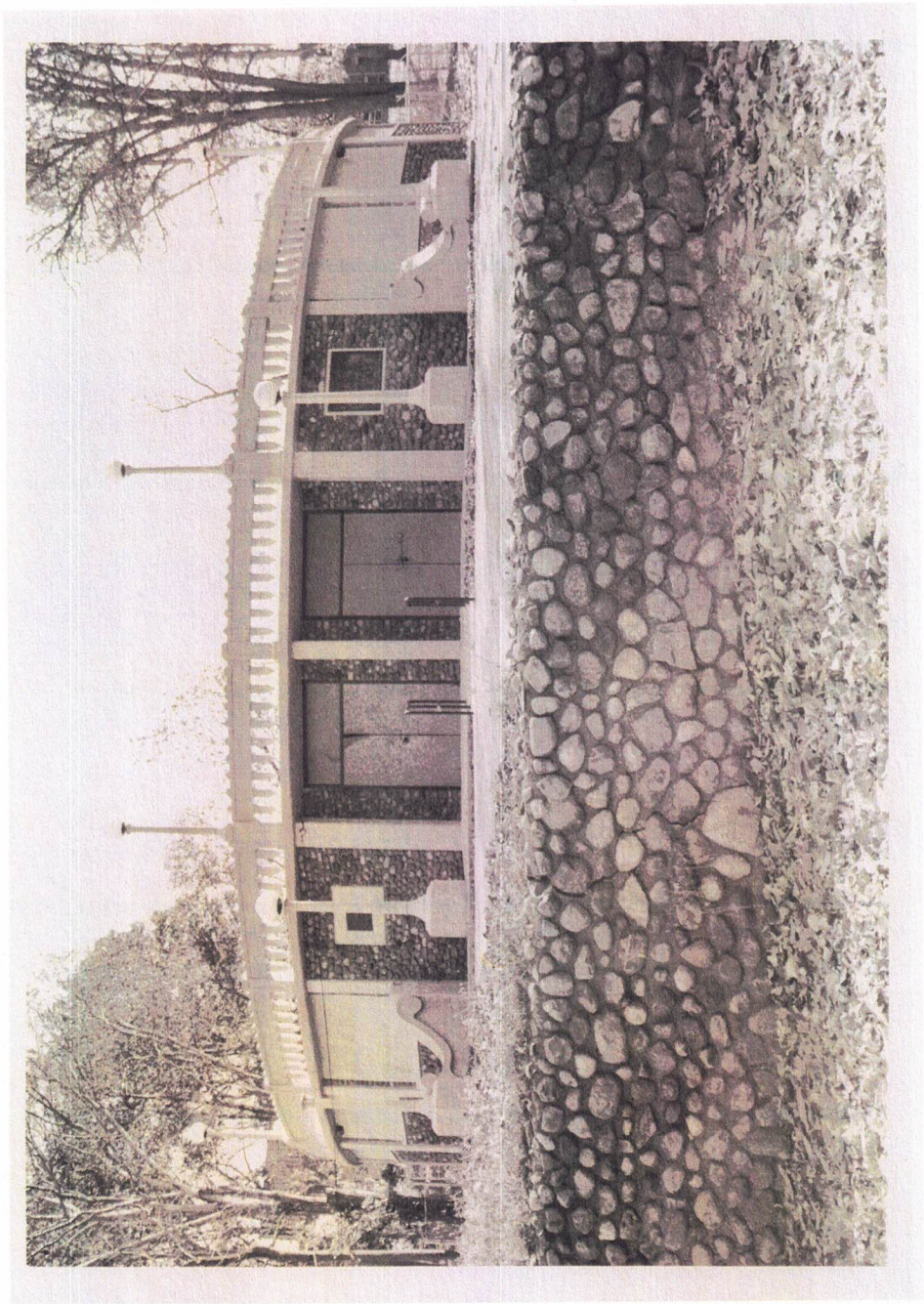



J.H. Moores Memorial Natatorium  
Lansing, Ingham Co., MI

Resource Analysts, Inc., Nov. 1983  
Neg.: Michigan History Division  
208 N. Capitol Ave., Lansing

Entrance  
View from west  
Photo 2 of 5



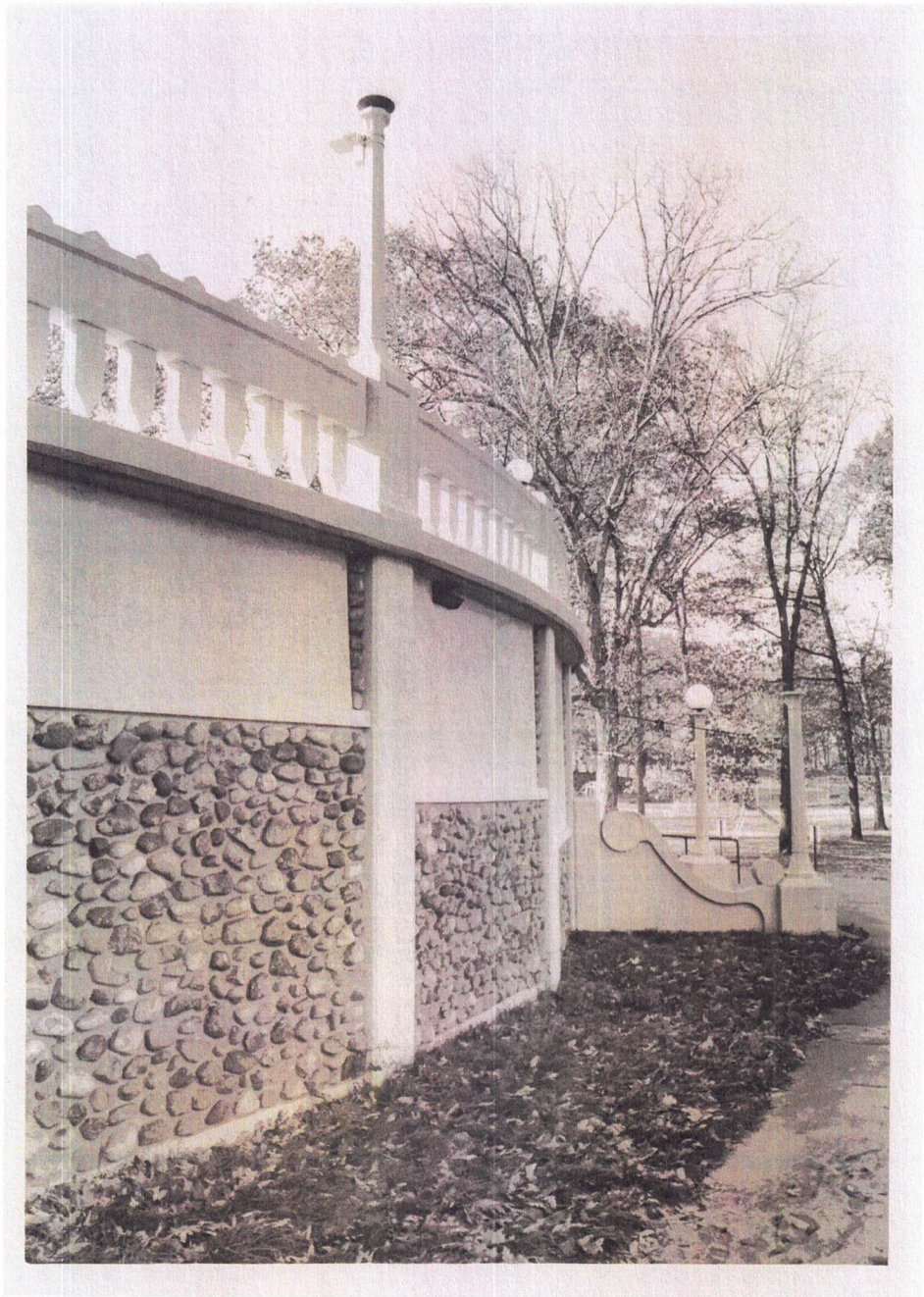



J.H. Moores Memorial Natatorium  
Lansing, Ingham Co., MI

Resource Analysts, Inc., Nov. 1983  
Neg.: Michigan History Division  
208 N. Capitol Ave., Lansing

Detail of exterior wall  
View from northeast  
Photo 3 of 5



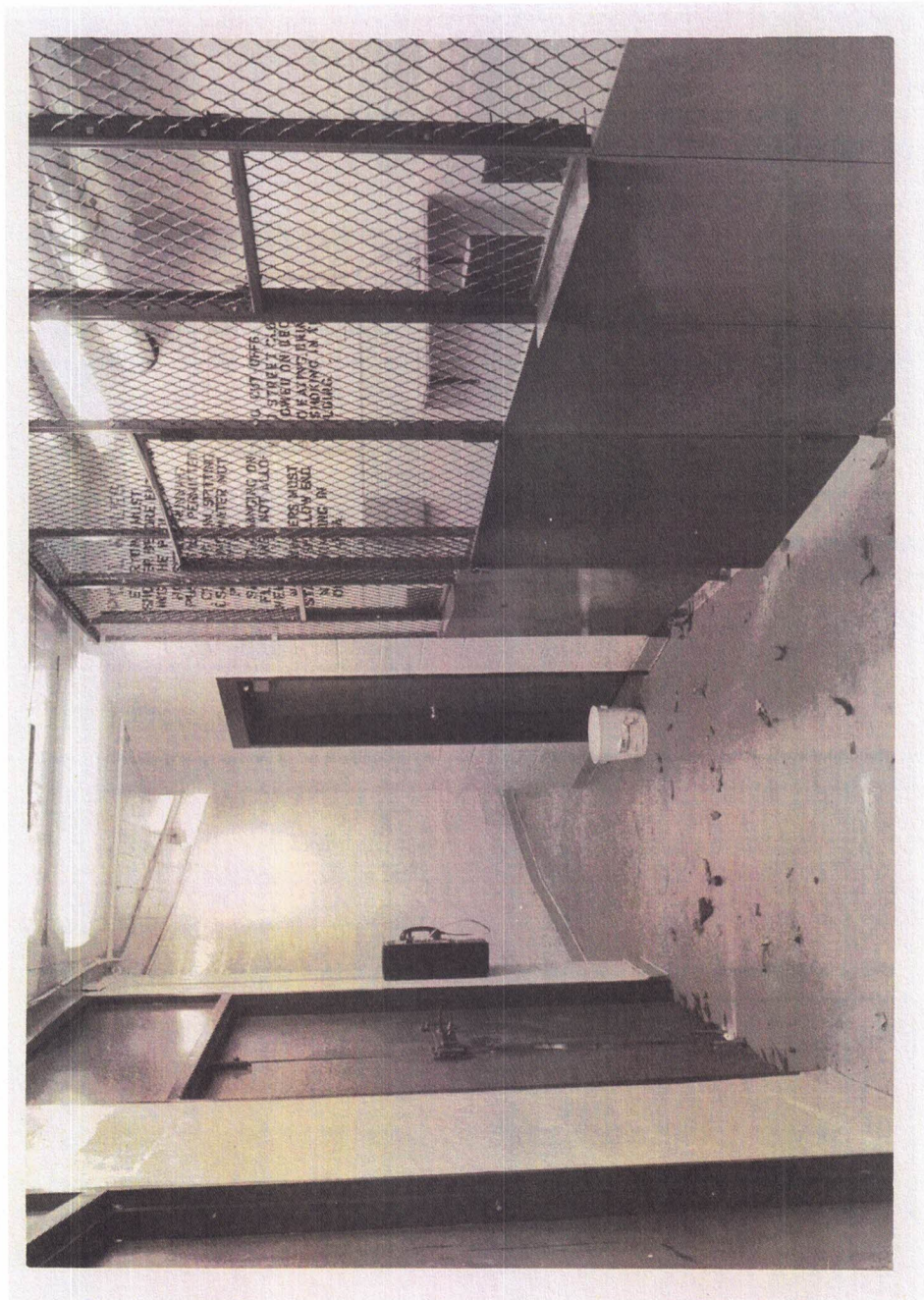



J.H. Moores Memorial Natatorium  
Lansing, Ingham Co., MI

Resource Analysts, Inc., Nov. 1983  
Neg.: Michigan History Division  
208 N. Capitol Ave., Lansing

Interior at entrance  
View from south  
Photo 4 of 5







J.H. Moores Memorial Natatorium  
Lansing, Ingham Co., MI

Resource Analysts, Inc., Nov. 1983  
Neg.: Michigan History Division  
208 N. Capitol Ave., Lansing

Men's locker room  
View from west  
Photo 5 of 5



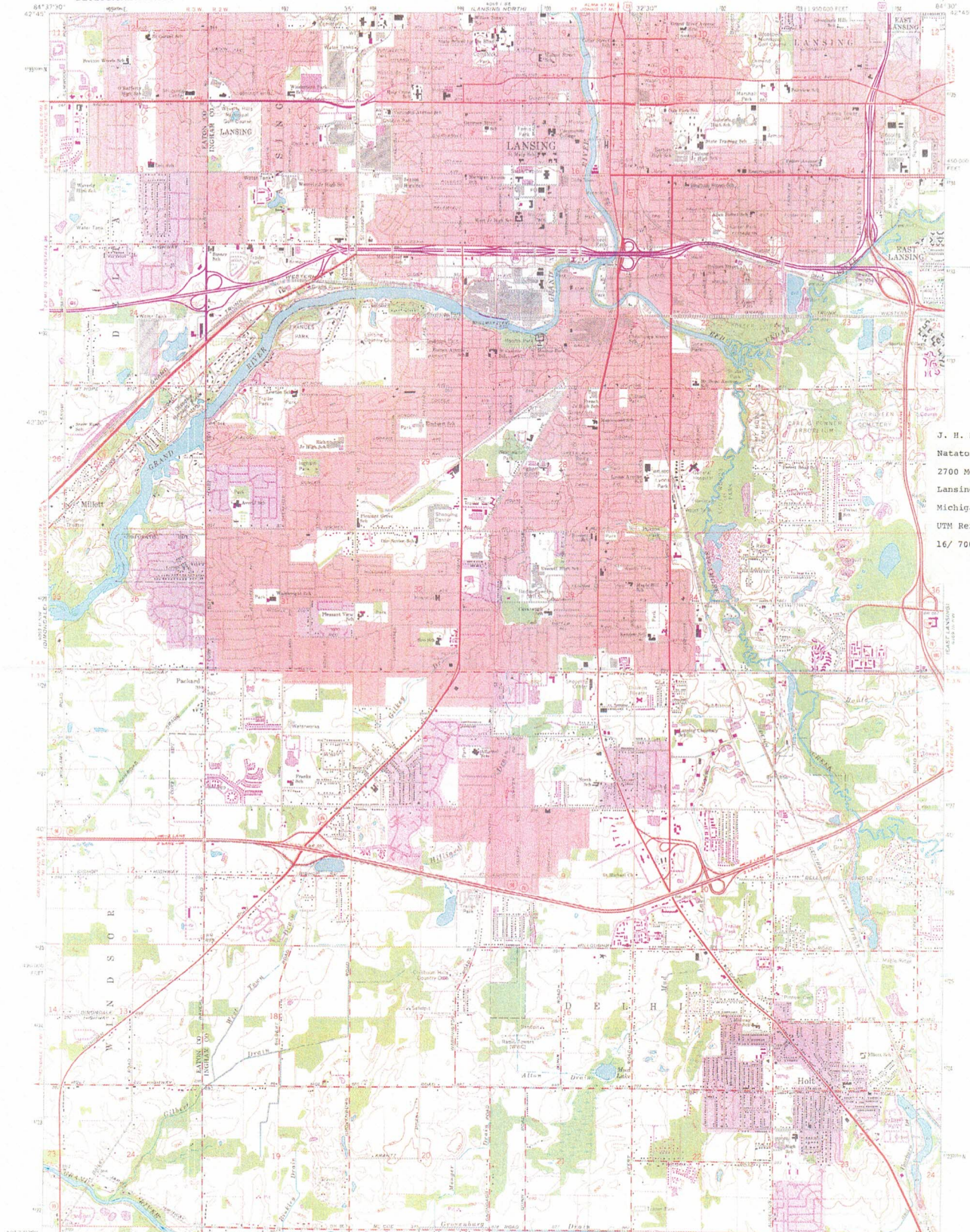

J. H. Moores Memorial  
Natatorium  
2700 Moores River Drive  
Lansing, Ingham County  
Michigan  
UTM Reference:  
16/ 700100/ 4732060

Mapred, edited, and published by the Geological Survey

Controlled by USGS and USGS

Photography by aerial photography methods from aerial

photographs taken 1965. Field checked 1965

Photoreproduction: 1967 North American datum

15,000 feet at 1:50,000 scale; horizontal coordinate system: south zone

1000 meter Universal Transverse Mercator projection

and 16, 17, 18, 19, 20, 21, 22, 23, 24, 25, 26, 27, 28, 29, 30, 31, 32, 33, 34, 35, 36, 37, 38, 39, 40, 41, 42, 43, 44, 45, 46, 47, 48, 49, 50, 51, 52, 53, 54, 55, 56, 57, 58, 59, 60, 61, 62, 63, 64, 65, 66, 67, 68, 69, 70, 71, 72, 73, 74, 75, 76, 77, 78, 79, 80, 81, 82, 83, 84, 85, 86, 87, 88, 89, 90, 91, 92, 93, 94, 95, 96, 97, 98, 99, 100, 101, 102, 103, 104, 105, 106, 107, 108, 109, 110, 111, 112, 113, 114, 115, 116, 117, 118, 119, 120, 121, 122, 123, 124, 125, 126, 127, 128, 129, 130, 131, 132, 133, 134, 135, 136, 137, 138, 139, 140, 141, 142, 143, 144, 145, 146, 147, 148, 149, 150, 151, 152, 153, 154, 155, 156, 157, 158, 159, 160, 161, 162, 163, 164, 165, 166, 167, 168, 169, 170, 171, 172, 173, 174, 175, 176, 177, 178, 179, 180, 181, 182, 183, 184, 185, 186, 187, 188, 189, 190, 191, 192, 193, 194, 195, 196, 197, 198, 199, 200, 201, 202, 203, 204, 205, 206, 207, 208, 209, 210, 211, 212, 213, 214, 215, 216, 217, 218, 219, 220, 221, 222, 223, 224, 225, 226, 227, 228, 229, 230, 231, 232, 233, 234, 235, 236, 237, 238, 239, 240, 241, 242, 243, 244, 245, 246, 247, 248, 249, 250, 251, 252, 253, 254, 255, 256, 257, 258, 259, 260, 261, 262, 263, 264, 265, 266, 267, 268, 269, 270, 271, 272, 273, 274, 275, 276, 277, 278, 279, 280, 281, 282, 283, 284, 285, 286, 287, 288, 289, 290, 291, 292, 293, 294, 295, 296, 297, 298, 299, 300, 301, 302, 303, 304, 305, 306, 307, 308, 309, 310, 311, 312, 313, 314, 315, 316, 317, 318, 319, 320, 321, 322, 323, 324, 325, 326, 327, 328, 329, 330, 331, 332, 333, 334, 335, 336, 337, 338, 339, 340, 341, 342, 343, 344, 345, 346, 347, 348, 349, 350, 351, 352, 353, 354, 355, 356, 357, 358, 359, 360, 361, 362, 363, 364, 365, 366, 367, 368, 369, 370, 371, 372, 373, 374, 375, 376, 377, 378, 379, 380, 381, 382, 383, 384, 385, 386, 387, 388, 389, 390, 391, 392, 393, 394, 395, 396, 397, 398, 399, 400, 401, 402, 403, 404, 405, 406, 407, 408, 409, 410, 411, 412, 413, 414, 415, 416, 417, 418, 419, 420, 421, 422, 423, 424, 425, 426, 427, 428, 429, 430, 431, 432, 433, 434, 435, 436, 437, 438, 439, 440, 441, 442, 443, 444, 445, 446, 447, 448, 449, 450, 451, 452, 453, 454, 455, 456, 457, 458, 459, 460, 461, 462, 463, 464, 465, 466, 467, 468, 469, 470, 471, 472, 473, 474, 475, 476, 477, 478, 479, 480, 481, 482, 483, 484, 485, 486, 487, 488, 489, 490, 491, 492, 493, 494, 495, 496, 497, 498, 499, 500, 501, 502, 503, 504, 505, 506, 507, 508, 509, 510, 511, 512, 513, 514, 515, 516, 517, 518, 519, 520, 521, 522, 523, 524, 525, 526, 527, 528, 529, 530, 531, 532, 533, 534, 535, 536, 537, 538, 539, 540, 541, 542, 543, 544, 545, 546, 547, 548, 549, 550, 551, 552, 553, 554, 555, 556, 557, 558, 559, 560, 561, 562, 563, 564, 565, 566, 567, 568, 569, 570, 571, 572, 573, 574, 575, 576, 577, 578, 579, 580, 581, 582, 583, 584, 585, 586, 587, 588, 589, 590, 591, 592, 593, 594, 595, 596, 597, 598, 599, 600, 601, 602, 603, 604, 605, 606, 607, 608, 609, 610, 611, 612, 613, 614, 615, 616, 617, 618, 619, 620, 621, 622, 623, 624, 625, 626, 627, 628, 629, 630, 631, 632, 633, 634, 635, 636, 637, 638, 639, 640, 641, 642, 643, 644, 645, 646, 647, 648, 649, 650, 651, 652, 653, 654, 655, 656, 657, 658, 659, 660, 661, 662, 663, 664, 665, 666, 667, 668, 669, 670, 671, 672, 673, 674, 675, 676, 677, 678, 679, 680, 681, 682, 683, 684, 685, 686, 687, 688, 689, 690, 691, 692, 693, 694, 695, 696, 697, 698, 699, 700, 701, 702, 703, 704, 705, 706, 707, 708, 709, 710, 711, 712, 713, 714, 715, 716, 717, 718, 719, 720, 721, 722, 723, 724, 725, 726, 727, 728, 729, 730, 731, 732, 733, 734, 735, 736, 737, 738, 739, 740, 741, 742, 743, 744, 745, 746, 747, 748, 749, 750, 751, 752, 753, 754, 755, 756, 757, 758, 759, 760, 761, 762, 763, 764, 765, 766, 767, 768, 769, 770, 771, 772, 773, 774, 775, 776, 777, 778, 779, 780, 781, 782, 783, 784, 785, 786, 787, 788, 789, 790, 791, 792, 793, 794, 795, 796, 797, 798, 799, 800, 801, 802, 803, 804, 805, 806, 807, 808, 809, 810, 811, 812, 813, 814, 815, 816, 817, 818, 819, 820, 821, 822, 823, 824, 825, 826, 827, 828, 829, 830, 831, 832, 833, 834, 835, 836, 837, 838, 839, 840, 841, 842, 843, 844, 845, 846, 847, 848, 849, 850, 851, 852, 853, 854, 855, 856, 857, 858, 859, 860, 861, 862, 863, 864, 865, 866, 867, 868, 869, 870, 871, 872, 873, 874, 875, 876, 877, 878, 879, 880, 881, 882, 883, 884, 885, 886, 887, 888, 889, 890, 891, 892, 893, 894, 895, 896, 897, 898, 899, 900, 901, 902, 903, 904, 905, 906, 907, 908, 909, 910, 911, 912, 913, 914, 915, 916, 917, 918, 919, 920, 921, 922, 923, 924, 925, 926, 927, 928, 929, 930, 931, 932, 933, 934, 935, 936, 937, 938, 939, 940, 941, 942, 943, 944, 945, 946, 947, 948, 949, 950, 951, 952, 953, 954, 955, 956, 957, 958, 959, 960, 961, 962, 963, 964, 965, 966, 967, 968, 969, 970, 971, 972, 973, 974, 975, 976, 977, 978, 979, 980, 981, 982, 983, 984, 985, 986, 987, 988, 989, 990, 991, 992, 993, 994, 995, 996, 997, 998, 999, 1000, 1001, 1002, 1003, 1004, 1005, 1006, 1007, 1008, 1009, 1010, 1011, 1012, 1013, 1014, 1015, 1016, 1017, 1018, 1019, 1020, 1021, 1022, 1023, 1024, 1025, 1026, 1027, 1028, 1029, 1030, 1031, 1032, 1033, 1034, 1035, 1036, 1037, 1038, 1039, 1040, 1041, 1042, 1043, 1044, 1045, 1046, 1047, 1048, 1049, 1050, 1051, 1052, 1053, 1054, 1055, 1056, 1057, 1058, 1059, 1060, 1061, 1062, 1063, 1064, 1065, 1066, 1067, 1068, 1069, 1070, 1071, 1072, 1073, 1074, 1075, 1076, 1077, 1078, 1079, 1080, 1081, 1082, 1083, 1084, 1085, 1086, 1087, 1088, 1089, 1090, 1091, 1092, 1093, 1094, 1095, 1096, 1097, 1098, 1099, 1100, 1101, 1102, 1103, 1104, 1105, 1106, 1107, 1108, 1109, 1110, 1111, 1112, 1113, 1114, 1115, 1116, 1117, 1118, 1119, 1120, 1121, 1122, 1123, 1124, 1125, 1126, 1127, 1128, 1129, 1130, 1131, 1132, 1133, 1134, 1135, 1136, 1137, 1138, 1139, 1140, 1141, 1142, 1143, 1144, 1145, 1146, 1147, 1148, 1149, 1150, 1151, 1152, 1153, 1154, 1155, 1156, 1157, 1158, 1159, 1160, 1161, 1162, 1163, 1164, 1165, 1166, 1167, 1168, 1169, 1170, 1171, 1172, 1173, 1174, 1175, 1176, 1177, 1178, 1179, 1180, 1181, 1182, 1183, 1184, 1185, 1186, 1187, 1188, 1189, 1190, 1191, 1192, 1193, 1194, 1195, 1196, 1197, 1198, 1199, 1200, 1201, 1202, 1203, 1204, 1205, 1206, 1207, 1208, 1209, 1210, 1211, 1212, 1213, 1214, 1215, 1216, 1217, 1218, 1219, 1220, 1221, 1222, 1223, 1224, 1225, 1226, 1227, 1228, 1229, 1230, 1231, 1232, 1233, 1234, 1235, 1236, 1237, 1238, 1239, 1240, 1241, 1242, 1243, 1244, 1245, 1246, 1247, 1248, 1249, 1250, 1251, 1252, 1253, 1254, 1255, 1256, 1257, 1258, 1259, 1260, 1261, 1262, 1263, 1264, 1265, 1266, 1267, 1268, 1269, 1270, 1271, 1272, 1273, 1274, 1275, 1276, 1277, 1278, 1279, 1280, 1281, 1282, 1283, 1284, 1285, 1286, 1287, 1288, 1289, 1290, 1291, 1292, 1293, 1294, 1295, 1296, 1297, 1298, 1299, 1300, 1301, 1302, 1303, 1304, 1305, 1306, 1307, 1308, 1309, 1310, 1311, 1312, 1313, 1314, 1315, 1316, 1317, 1318, 1319, 1320, 1321, 1322, 1323, 1324, 1325, 1326, 1327, 1328, 1329, 1330, 1331, 1332, 1333, 1334, 1335, 1336, 1337, 1338, 1339, 1340, 1341, 1342, 1343, 1344, 1345, 1346, 1347, 1348, 1349, 1350, 1351, 1352, 1353, 1354, 1355, 1356, 1357, 1358, 1359, 1360, 1361, 1362, 1363, 1364, 1365, 1366, 1367, 1368, 1369, 1370, 1371, 1372, 1373, 1374, 1375, 1376, 1377, 1378, 1379, 1380, 1381, 1382, 1383, 1384, 1385, 1386, 1387, 1388, 1389, 1390, 1391, 1392, 1393, 1394, 1395, 1396, 1397, 1398, 1399, 1400, 1401, 1402, 1403, 1404, 1405, 1406, 1407, 1408, 1409, 1410, 1411, 1412, 1413, 1414, 1415, 1416, 1417, 1418, 1419, 1420, 1421, 1422, 1423, 1424, 1425, 1426, 1427, 1428, 1429, 1430, 1431, 1432, 1433, 1434, 1435, 1436, 1437, 1438, 1439, 1440, 1441, 1442, 1443, 1444, 1445, 1446, 1447, 1448, 1449, 1450, 1451, 1452, 1453, 1454, 1455, 1456, 1457, 1458, 1459, 1460, 1461, 1462, 1463, 1464, 1465, 1466, 1467, 1468, 1469, 1470, 1471, 1472, 1473, 1474, 1475, 1476, 1477, 1478, 1479, 1480, 1481, 1482, 1483, 1484, 1485, 1486, 1487, 1488, 1489, 1490, 1491, 1492, 1493, 1494, 1495, 1496, 1497, 1498, 1499, 1500, 1501, 1502, 1503, 1504, 1505, 1506, 1507, 1508, 1509, 1510, 1511, 1512, 1513, 1514, 1515, 1516, 1517, 1518, 1519, 1520, 1521, 1522, 1523, 1524, 1525, 1526, 1527, 1528, 1529, 1530, 1531, 1532, 1533, 1534, 1535, 1536, 1537, 1538, 1539, 1540, 1541, 1542, 1543, 1544, 1545, 1546, 1547, 1548, 1549, 1550, 1551, 1552, 1553, 1554, 1555, 1556, 1557, 1558, 1559, 1560, 1561, 1562, 1563, 1564, 1565, 1566, 1567, 1568, 1569, 1570, 1571, 1572, 1573, 1574, 1575, 1576, 1577, 1578, 1579, 1580, 1581, 1582, 1583, 1584, 1585, 1586, 1587, 1588, 1589, 1590, 1591, 1592, 1593, 1594, 1595, 1596, 1597, 1598, 1599, 1600, 1601, 1602, 1603, 1604, 1605, 1606, 1607, 1608, 1609, 1610, 1611, 1612, 1613, 1614, 1615, 1616, 1617, 1618, 1619, 1620, 1621, 1622, 1623, 1624, 1625, 1626, 1627, 1628, 1629, 1630, 1631, 1632, 1633, 1634, 1635, 1636, 1637, 1638, 1639, 1640, 1641, 1642, 1643, 1644, 1645, 1646, 1647, 1648, 1649, 1650, 1651, 1652, 1653, 1654, 1655, 1656, 1657, 1658, 1659, 1660, 1661, 1662, 1663, 1664, 1665, 1666, 1667, 1668, 1669, 1670, 1671, 1672, 1673, 1674, 1675, 1676, 1677, 1678, 1679, 1680, 1681, 1682, 1683, 1684, 1685, 1686, 1687, 1688, 1689, 1690, 1691, 1692, 1693, 1694, 1695, 1696, 1697, 1698, 1699, 1700, 1701, 1702, 1703, 1704, 1705, 1706, 1707, 1708, 1709, 1710, 1711, 1712, 1713, 1714, 1715, 1716, 1717, 1718, 1719, 1720, 1721, 1722, 1723, 1724, 1725, 1726, 1727, 1728, 1729, 1730, 1731, 1732, 1733, 1734, 1735, 1736, 1737, 1738, 1739, 1740, 1741, 1742, 1743, 1744, 1745, 1746, 1747, 1748, 1749, 1750, 1751, 1752, 1753, 1754, 1755, 1756, 1757, 1758, 1759, 1760, 1761, 1762, 1763, 1764, 1765, 1766, 1767, 1768, 1769, 1770, 1771, 1772, 1773, 1774, 1775, 1776, 1777, 1778, 1779, 1780, 1781, 1782, 1783, 1784, 1785, 1786, 1787, 1788, 1789, 1790, 1791, 1792, 1793, 1794, 1795, 1796, 1797, 1798, 1799, 1800, 1801, 1802, 1803, 1804, 1805, 1806, 1807, 1808, 1809, 1810, 1811, 1812, 1813, 1814, 1815, 1816, 1817, 1818, 1819, 1820, 1821, 1822, 1823, 1824, 1825, 1826, 1827, 1828, 1829, 1830, 1831, 1832, 1833, 1834, 1835, 1836, 1837, 1838, 1839, 1840, 1841, 1842, 1843, 1844, 1845, 1846, 1847, 1848, 1849, 1850, 1851, 1852, 1853, 1854, 1855, 1856, 1857, 1858, 1859, 1860, 1861, 1862, 1863, 1864, 1865, 1866, 1867, 1868, 1869, 1870, 1871, 1872, 1873, 1874, 1875, 1876, 1877, 1878, 1879, 1880, 1881, 1882, 1883, 1884, 1885, 1886, 1887, 1888, 1889, 1890, 1891, 1892, 1893, 1894, 1895, 1896, 1897, 1898, 1899, 1900, 1901, 1902, 1903, 1904, 1905, 1906, 1907, 1908, 1909, 1910, 1911, 1912, 1913, 1914, 1915, 1916, 1917, 1918, 1919, 1920, 1921, 1922, 1923, 1924, 1925, 1926, 1927, 1928, 1929, 1930, 1931, 1932, 1933, 1934, 1935, 1936, 1937, 1938, 1939, 1940, 1941, 1942, 1943, 1944, 1945, 1946, 1947, 1948, 1949, 1950, 1951, 1952, 1953, 1954, 1955, 1956, 1957, 1958, 1959, 1960, 1961, 1962, 1963, 1964, 1965, 1966, 1967, 1968, 1969, 1970, 1971, 1972, 1973, 1974, 1975, 1976, 1977, 1978, 1979, 1980, 1981, 1982, 1983, 1984, 1985, 1986, 1987, 1988, 1989, 1990, 1991, 1992, 1993, 1994, 1995, 1996, 1997, 1998, 1999, 2000, 2001, 2002, 2003, 2004, 2005, 2006, 2007, 2008, 2009, 2010, 2011, 2012, 2013, 2014, 2015, 2016, 2017, 2018, 2019, 2020, 2021, 2022, 2023, 2024, 2025, 2026, 2027, 2028, 2029, 2030, 2031, 2032, 2033, 2034, 2035, 2036, 2037, 2038, 2039, 2040, 2041, 2042, 2043, 2044, 2045, 2046, 2047, 2048, 2049, 2050, 2051, 2052, 2053, 2054, 2055, 2056, 2057, 2058, 2059, 2060, 2061, 2062, 2063, 2064, 2065, 2066, 2067, 2068, 2069, 2070, 2071, 2072, 2073, 2074, 2075, 2076, 2077, 2078, 2079, 2080, 2081, 2082, 2083, 2084, 2085, 2086, 2087, 2088, 2089, 2090, 2091, 2092, 2093, 2094, 2095, 2096, 2097, 2098, 2099, 2100, 2101, 2102, 2103, 2104, 2105, 2106, 2107, 2108, 2109, 2110, 2111, 2112, 2113, 2114, 2115, 2116, 2117, 2118, 2119, 2120, 2121, 2122, 2123, 2124, 2125, 2126, 2127, 2128, 2129, 2130, 2131, 2132, 2133, 2134, 2135